

|  |   |                                 |              |
|--|---|---------------------------------|--------------|
|  <b>FLORIHANA</b><br>JE INTERNATIONAL | <b>ENREGISTREMENT DES BULLETINS<br/>         ANALYTIQUES : CHROMATOGRAPHIE<br/>         ESSENTIAL OIL CHROMATOGRAPHY<br/>         SHEET RECORDS</b> | 7-2-ENR-005 v3                  | Page 1 sur 2 |
|  |   | Date d'application : 01/01/2013 |              |
|  |   | Date de révision : 15/04/2022   |              |

Date : 24/04/2023  
 Référence produit / Product reference : FLE021  
 Huile essentielle de / Essential oil of : lary  
 Numéro de lot / Lot Number : AM240423MG  
 Densité à 20°C (g/cm<sup>3</sup>) / Density to 20°C (g/cm<sup>3</sup>) : 0.869  
 Indice de réfraction / Refractive index : 1.48  
 Pouvoir rotatoire à 20°C / Optical rotation to 20°C : -10.8°  
 Mode de culture / Culture mode : Sauvage / Wild  
 Pays / Country : Madagascar  
 Date de production / Production date : 12/2022  
 D.L.U. / Shelf life : 01/2028  
 Mode d'extraction / Extraction mode : Distillation à la vapeur / Steam distillation  
 % Bio / % Organic : 100%  
 Nom Latin / Latin Name : *Psiadia altissima*  
 Parties utilisées / Used Parts : Feuilles / Leaves

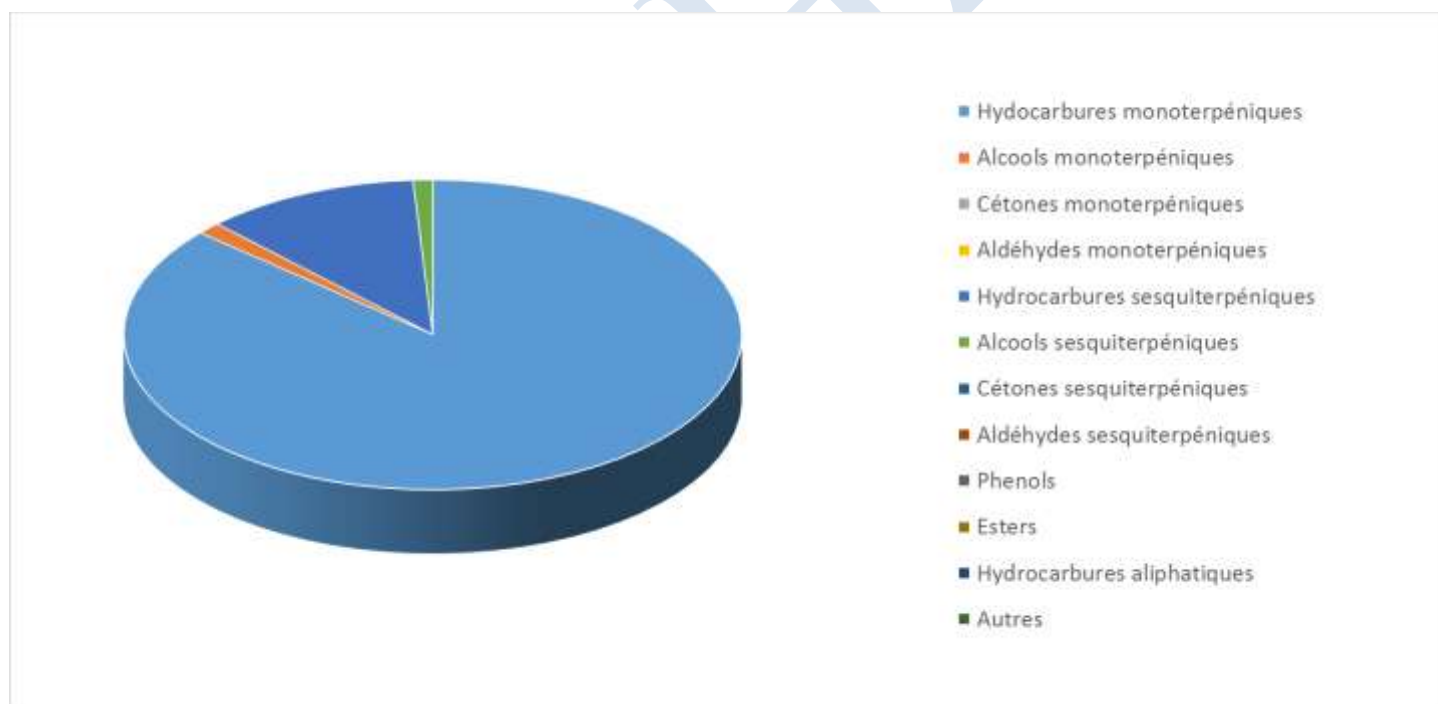

| Molécule                  | %             |
|---------------------------|---------------|
| <b>ALPHA-PINENE</b>       | 5.300         |
| <b>BETA-PINENE</b>        | 56.100        |
| SABINENE                  | 2.400         |
| <b>LIMONENE *</b>         | 5.400         |
| BETA-PHELLANDRENE         | 1.000         |
| CIS-BETA-OCIMENE          | 1.500         |
| TRANS-BETA-OCIMENE        | 4.600         |
| <b>BETA-CARYOPHYLLENE</b> | 2.700         |
| ALPHA-CARYOPHYLLENE       | 1.130         |
| OXYDE DE CARYOPHYLLENE    | 0.120         |
| GERMACRENE D              | 3.600         |
| ALPHA-THUJENE             | 1.210         |
| CAMPHENE                  | 0.500         |
| DELTA-3-CARENE            | 0.190         |
| BETA-MYRCENE              | 3.400         |
| ALPHA-TERPINENE           | 0.240         |
| GAMMA-TERPINENE           | 0.390         |
| <b>TERPINOLENE</b>        | 0.700         |
| TERPINENE-4-OL            | 0.460         |
| <b>ALPHA-TERPINEOL</b>    | 0.240         |
| PARA-CYMENE               | 0.830         |
| DELTA-ELEMENE             | 0.400         |
| ALPHA-COPAENE             | 0.180         |
| <b>LINALOL *</b>          | 0.530         |
| GAMMA-MUUROLENE           | 0.340         |
| ALPHA-SELINENE            | 0.090         |
| DELTA-CADINENE            | 1.920         |
| GERMACRENE B              | 0.570         |
| ELEMOL                    | 0.200         |
| BETA-EUDES MOL            | 0.130         |
| ALPHA-BISABO L O L        | 0.190         |
| BETA-BISABO L O L         | 0.350         |
| <b>Total</b>              | <b>96.910</b> |

\* = Substance(s) allergène(s) / allergen(s)

\*\* = Substance(s) classée(s) CMR / Substance(s) classified as CMR

