

| | | | |
|--|---|---------------------------------|--------------|
|  FLORIHANA JE INTERNATIONAL | ENREGISTREMENT DES BULLETINS ANALYTIQUES : CHROMATOGRAPHIE ESSENTIAL OIL CHROMATOGRAPHY SHEET RECORDS | 7-2-ENR-005 v3 | Page 1 sur 3 |
| | | Date d'application : 01/01/2013 | |
| | | Date de révision : 15/04/2022 | |

Date : 21/10/2022
 Référence produit / Product reference : FLE028
 Huile essentielle de / Essential oil of : CYPRES / CYPRESS
 Numéro de lot / Lot Number : J201022F
 Densité à 20°C (g/cm³) / Density to 20°C (g/cm³) : 0.8764
 Indice de réfraction / Refractive index : 1.47257
 Pouvoir rotatoire à 20°C / Optical rotation to 20°C : 24.84°
 Mode de culture / Culture mode : Sauvage / Wild
 Pays / Country : France
 Date de production / Production date : 08/2022
 D.L.U. / Shelf life : 09/2027
 Mode d'extraction / Extraction mode : Distillation à la vapeur / Steam distillation
 % Bio / % Organic : 100%
 Nom Latin / Latin Name : Cupressus sempervirens
 Parties utilisées / Used Parts : Branche - Branch

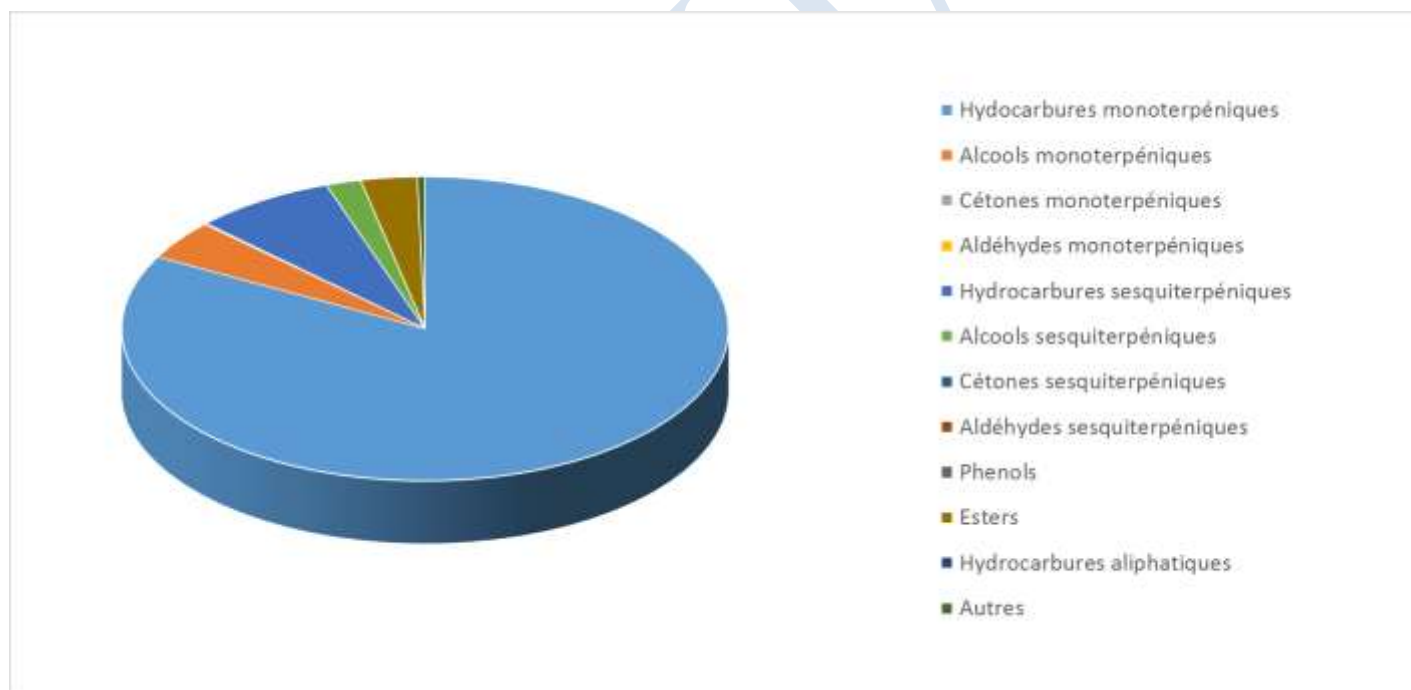

| Molécule | % |
|---------------------------|--------------|
| TRICYCLENE | 0.200 |
| ALPHA-THUJENE | 0.700 |
| ALPHA-PINENE | 48.800 |
| BETA-PINENE | 0.900 |
| FENCHENE | 0.600 |
| CAMPHENE | 0.200 |
| SABINENE | 1.300 |
| PINADIENE | 0.100 |
| BETA-MYRCENE | 2.600 |
| DELTA-3-CARENE | 16.700 |
| ALPHA-PHELLANDRENE | 0.100 |
| BETA-PHELLANDRENE | 0.400 |
| ORTHO-CYMENE | 0.100 |
| ALPHA-TERPINENE | 0.700 |
| GAMMA-TERPINENE | 1.100 |
| TERPINOLENE | 2.600 |
| TERPINENE-4-OL | 2.200 |
| ALPHA-TERPINEOL | 0.500 |
| ISOSYLVESTRENE | 0.100 |
| LIMONENE * | 2.5 |
| PARA-CYMENE | 0.5 |
| DIMETHYLSTYRENE ISOMERE | 0.2 |
| ALPHA-CUBEBENE | 0.6 |
| SESQUITERPENE | 1.1 |
| ALPHA-COPAENE | 0.2 |
| CAMPHRE | 0.1 |
| LINALOL * | 1.2 |
| KARAHANAENONE | 0.9 |
| BETA-CUBEBENE | 0.1 |
| UNBELLULONE | 0.1 |
| ACETATE DE TERPENYLE | 2 |
| CARVACROL METHYL-ETHER | 0.3 |
| ACETATE DE TERPINEN-4-YLE | 0.7 |
| CURCUMENE ISOMERE | 0.1 |
| ALPHA-CURCUMENE | 0.1 |
| CADINA-3,5-DIENE | 0.1 |

| | | | |
|--|---|---------------------------------|--------------|
|  FLORIHANA JE INTERNATIONAL | ENREGISTREMENT DES BULLETINS ANALYTIQUES : CHROMATOGRAPHIE ESSENTIAL OIL CHROMATOGRAPHY SHEET RECORDS | 7-2-ENR-005 v3 | Page 3 sur 3 |
| | | Date d'application : 01/01/2013 | |
| | | Date de révision : 15/04/2022 | |

| | |
|----------------------------|-------------|
| EPSILON-CADINENE | 0.100 |
| CADINENE | 0.100 |
| DELTA-CADINENE | 0.700 |
| GAMMA-CADINENE | 0.100 |
| ZONARENE | 0.100 |
| ACETATE DE BORNYLE | 0.100 |
| ALPHA-CEDRENE | 0.400 |
| CEDROL | 1.7 |
| BETA-FUNEBRENE | 0.7 |
| BETA-CARYOPHYLLENE | 0.3 |
| ALPHA-CARYOPHYLLENE | 0.3 |
| CIS-MUUROLA-3,5-DIENE | 0.2 |
| ALPHA-MUUROLENE | 0.100 |
| GAMMA-MUUROLENE | 0.400 |
| GERMACRENE D | 1.200 |
| PARA-MENTHA-1,2-DIEN-8-OL | 0.100 |
| LAVANDULAL | 0.100 |
| CIS-CALAMENENE | 0.100 |
| PARA-CYMENE-8-OL | 0.1 |
| SESQUITERPENOL | 0.1 |
| 2,4-DECADIEN-1-OL | 0.1 |
| ISOVALERATE DE DECADIENYLE | 0.1 |
| Total | 97.9 |

* = Substance(s) allergène(s) / allergen(s)

** = Substance(s) classée(s) CMR / Substance(s) classified as CMR

