

| | | | |
|--|---|---------------------------------|--------------|
|  FLORIHANA JE INTERNATIONAL | ENREGISTREMENT DES BULLETINS ANALYTIQUES : CHROMATOGRAPHIE ESSENTIAL OIL CHROMATOGRAPHY SHEET RECORDS | 7-2-ENR-005 v3 | Page 1 sur 3 |
| | | Date d'application : 01/01/2013 | |
| | | Date de révision : 15/04/2022 | |

Date : 03/10/2022
 Référence produit / Product reference : FLJ118
 Huile essentielle de / Essential oil of : Manuka
 Numéro de lot / Lot Number : B300922NZ
 Densité à 20°C (g/cm³) / Density to 20°C (g/cm³) : 0.9571
 Indice de réfraction / Refractive index : 1.5018
 Pouvoir rotatoire à 20°C / Optical rotation to 20°C : -38.99°
 Mode de culture / Culture mode : Sauvage / Wild
 Pays / Country : Nouvelle Zélande / New Zealand
 Date de production / Production date : 07/2022
 D.L.U. / Shelf life : 08/2027
 Mode d'extraction / Extraction mode : Distillation à la vapeur / Steam distillation
 Nom Latin / Latin Name : *Leptospermum scoparium*
 Parties utilisées / Used Parts : Feuilles / Leaves

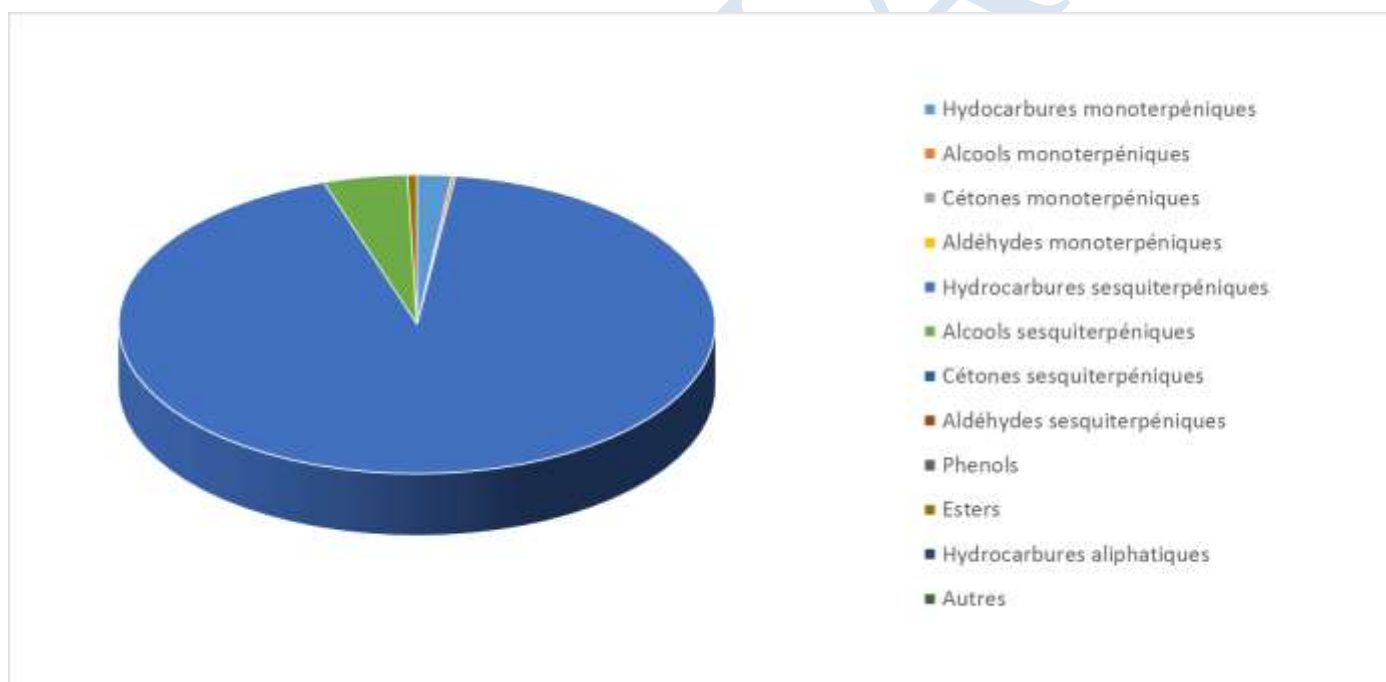



| Molécule | % |
|--|-------|
| ALPHA-THUJENE | 0.013 |
| ALPHA-PINENE | 0.650 |
| BETA-PINENE | 0.097 |
| MYRCENE | 0.223 |
| PARA-CYMENE | 0.062 |
| LIMONENE * | 0.050 |
| 1,8-CINEOLE (EUCALYPTOL) | 0.095 |
| TRANS-BETA-OCIMENE | 0.017 |
| GAMMA-TERPINENE | 0.081 |
| TERPINOLENE | 0.026 |
| TERPINENE-4-OL | 0.034 |
| ALPHA-TERPINEOL | 0.037 |
| LINALOL * | 0.063 |
| 3-METHYLBUTYRATE DE 3-METHYLBUTYLE | 0.056 |
| 3-METHYL-BUTYRATE DE 2-METHYLBUTYLE | 0.018 |
| 3-METHYL-BUTANOATE DE 3-METHYLBUT-3ENYLE | 0.087 |
| 2-METHYL-BUTANOATE DE 3-METHYLBUTYLE | 0.045 |
| ALPHA-CUBEBENE | 4.108 |
| ALPHA-YLANGENE | 0.148 |
| ISOLEDENE | 0.04 |
| ALPHA-COPAENE | 4.477 |
| BETA-ELEMENE | 1.302 |
| BETA-BOURBONENE | 0.02 |
| 3-METHYLBUTANOATE DE BENZYLE | 0.151 |
| ALPHA-GURJUNENE | 0.939 |
| BETA-YLANGENE | 0.053 |
| BETA-CARYOPHYLLENE | 2.669 |
| ALPHA-CARYOPHYLLENE | 0.452 |
| BETA-COPAENE | 0.171 |
| BETA-GURJUNENE | 0.086 |
| AROMADENDRENE | 1.326 |
| DIHYDROCURCUMENE | 0.142 |
| CIS-MUUROLA-3,5-DIENE | 9.256 |
| GAMMA-MUUROLENE | 1.008 |
| TRANS-MUUROLA-4(14),5-DIENE | 1.691 |
| ALLO-AROMADENDRENE | 0.626 |
| TRANS-CADINA-1,(6)4-DIENE | 3.777 |

| | | | |
|--|---|---------------------------------|-------------------------------|
|  FLORIHANA JE INTERNATIONAL | ENREGISTREMENT DES BULLETINS ANALYTIQUES : CHROMATOGRAPHIE ESSENTIAL OIL CHROMATOGRAPHY SHEET RECORDS | 7-2-ENR-005 v3 | Page 3 sur 3 |
| | | Date d'application : 01/01/2013 | Date de révision : 15/04/2022 |

| | |
|------------------------|---------------|
| ALPHA-AMORPHENE | 0.258 |
| GERMACRENE D | 0.458 |
| BETA-SELINENE | 5.435 |
| ALPHA-SELINENE | 5.703 |
| GAMMA-CADINENE | 0.583 |
| DELTA-CADINENE | 4.584 |
| TRANS-CADINA-1,4-DIENE | 4.056 |
| ALPHA-CADINENE | 0.081 |
| CIS-CALAMENENE | 11.355 |
| BETA-CALACORENE | 0.385 |
| FLAVESONE | 6.612 |
| SPATHULENOL | 0.446 |
| OXYDE DE CARYOPHYLLENE | 0.534 |
| GLOBULOL | 0.201 |
| VIRIDIFLOROL | 0.162 |
| ISO-LEPTOSPERMONE | 4.138 |
| LEPTOSPERMONE | 13.679 |
| 1-EPI-CUBENOL | 0.697 |
| ALPHA-MUUROLOL | 1.357 |
| NEO-INTERMEDEOL | 0.307 |
| CADALENE | 0.149 |
| TRANS-CALAMENENE-10-OL | 0.126 |
| GRANDIFLORENE | 0.524 |
| Total | 95.926 |

* = Substance(s) allergène(s) / allergen(s)

** = Substance(s) classée(s) CMR / Substance(s) classified as CMR